



WINFOCUS

World Interactive Network Focused on Critical UltraSound

WINFOCUS CRITICAL CARE ECHOCARDIOGRAPHY

Basic Echocardiography Course (WBE)

An International Course for Emergency, Intensive and Critical Care Physicians

Offered by

Acute and Emergency Care Center
Khoo Teck Puat Hospital, Singapore

Date	26 - 27 Jan 2012
Time	8 am - 5 pm
Venue	Auditorium (Learning Centre, Tower B, Level 1) Khoo Teck Puat Hospital, Singapore
Content	<p>E-learning: Web-based modular training</p> <p>Lectures: Focused echocardiography in critical care, Basic knobology, Basic TTE views and eyeballing principles, Basic LV dysfunction assessment, Basic RV dysfunction assessment, Basic volume status assessment, Basic assessment of tamponade physiology, Lung ultrasound in cardiac arrest, Focused echocardiographic evaluation in life support, Focused assessment with transthoracic echocardiography (FATE), Echocardiographic approach to shock, Basic assessment of valvular dysfunction, Pitfalls and limitation of focused echocardiography, Implementation and organization of a critical care echo program.</p> <p>Interactive Case Session / EMEchoSim Test</p> <p>Hands On Training: ALS megacode, Lung ultrasound, FATE protocol, PC-based FEEL simulation, Pathological clips (Volunteers, Mannequins, Echo simulator system)</p>
Training Value	Singapore Medical Council CME credits, pending confirmation
Registration	Please complete the registration slip on the next page and email to chitty.lalita@alexandrahealth.com.sg . Your registration will be confirmed once payment is received.
Payment	Course fee: \$800 Singapore Dollars. All payments are by cheque OR bank draft in favour of ALEXANDRA HEALTH PTE LTD . Indicate your name and the word "WINFOCUS" at the back of the cheque. All payment should be received by 12 Jan 2012, sent to:

Ms Lalita Chitty
Senior Administrative Assistant
Acute & Emergency Care Centre
Khoo Teck Puat Hospital
90 Yishun Central
Singapore 768828

Refund	Cancellation and refund request must be received by email two weeks prior to the course. No refunds will be made thereafter, including nonattendance.
Please note	Course material, meals and refreshment (halal) and parking coupons will be provided. Program changes/substitute may be made without prior notice in event of unforeseeable circumstances. For more information, please go to this website http://www.winfocus.org/uscmc/uscmc/echo_icu

Registration Slip
WINFOCUS Basic Echocardiography Course • KTPH 26-27 January 2012

Title / name	_____
Degree	_____
Speciality	_____
MCR No (if applicable)	_____
Position / Organization affiliation / Country	_____
Contact number	_____
Mailing address	_____
Email address	_____
Dietary restriction (if any)	_____

FACULTY

Dr Daniel Talmor MD, MPH. Course Director

Vice Chair for Critical Care, Department of Anaesthesia, Critical Care and Pain Medicine, Beth Israel Deaconess Medical Center, Boston. Associate Professor of Anaesthesia, Harvard Medical School. USA

Dr Ang Shiang Hu MBBS, MRCSEd(A&E), FAMS

Emergency Physician, Acute and Emergency Care Center, Changi General Hospital. Singapore

Dr Gaurav Gulati

Department of Anaesthesia, Critical Care and Pain Medicine, Beth Israel Deaconess Medical Center, Boston. USA

Dr Ha Young-Rock, MD

Emergency Physician, Bundang Jesaeng Hospital. President of Korea Society of Emergency Imaging Study Group. South Korea

Ms Janice Wong, RDCS, SCT(Dip)

Senior echocardiography technician, Department of Cardiology, Khoo Teck Puat Hospital. Singapore

Dr Ong Hean Yee, MBChB BAO (Queen's U of Belfast), MRCP (UK), FAMS, ASCeXAM

Cardiologist, Head of Department of Cardiology, Khoo Teck Puat Hospital. Singapore

Dr Patrick Bender MD

Attending Anesthesiologist / Critical Care Physician, Fletcher Allen Healthcare, Burlington. Assistant Professor of Anaesthesia, University of Vermont. USA

Dr Sajid Shahul MD

Staff Anaesthesiologist, Department of Anaesthesia, Critical Care and Pain Medicine, Beth Israel Deaconess Medical Center, Boston. Instructor in Anaesthesia, Harvard Medical School. USA

Dr Toh Hong Chuen MBBS, MRCSEd(A&E)

Emergency Physician, Acute and Emergency Care Center, Khoo Teck Puat Hospital. Singapore

WINFOCUS- Singapore, January 26-27th 2012

WINFOCUS'

**CRITICAL CARE
ECHOCARDIOGRAPHY**

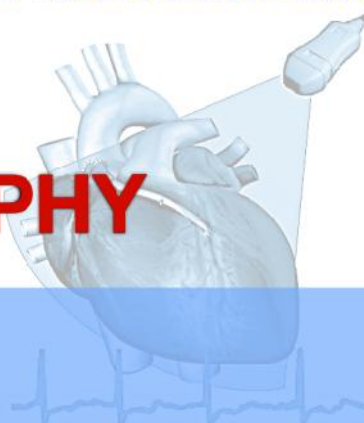

WINFOCUS'

CRITICAL CARE ECHOCARDIOGRAPHY

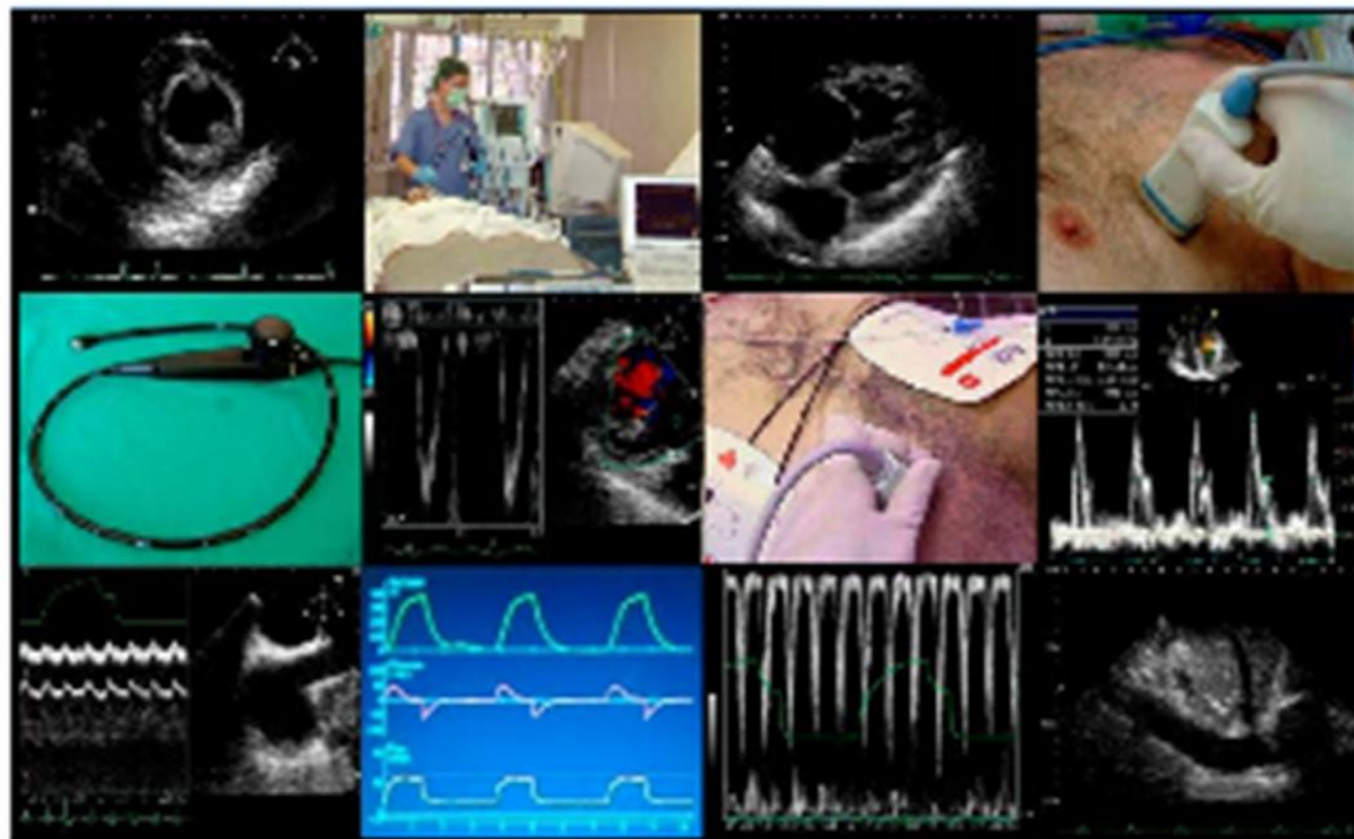

BASIC ECHO - Focused Echocardiography

*An International Course for Emergency,
Intensive and Critical Care physician
designed and organized by the
WINFOCUS ECHO-Group*



A course on Echocardiography specifically designed for Intensive, Critical Care and Emergency Physicians. The course is targeted at physicians who are new to Echocardiography, and covers the use of Transthoracic Echocardiography (TTE) in the setting of cardiac arrest/periresuscitation, and as a screening tool for the unstable patient in the ICU. This module on basic Echo will include the internationally well-known formats of FEEL (Focused Echocardiography Evaluation in Life support) and FATE (Focused Assessment with Transthoracic Echocardiography), and might also be of interest to more Echo-experienced intensivists or cardiologists wishing to make their focused Echo assessment of the critical patient more effective.

This course represents the second part of an Echo training programme which follows a dedicated **E-learning course**: participants will have free access to a web-based modular training format in the months preceding the course, so as to maximize their learning and minimise time spent in **formal lectures** during the course itself. **Interactive clinical scenarios**, the **EmEchoSimTest**, and **HOT Sessions**, (Hands On Training), therefore represent the core of this course.

